



京都国際アカデミー

KYOTO INTERNATIONAL ACADEMY of Japanese Language

General (Pre-college) Course Admission Prospectus For Entrance in January 2017 to October 2017 & Information of Dormitories

1. Admission prospectus

Entrance semester	January, 2018	April, 2018	July, 2018	October, 2018
Entrance day	January 10, 2018	April, 2018	July, 2018	October, 2018
Period of study	15 months	24 months	21 months	18 months
Appl. term	Jul. to Sep. 29, 2017	Sep. to Nov. 30, 2017	Jan. to March 30 2018	April to May 31, 2018
Regular number	10 students	150 students	50 students	50 students
Study completion	March 2019	March 2020	March 2020	March 2020

※ Deadline is the time when the regular number of students have been reached regardless of application term.

Contents: Class room is set to 8 levels from Basic-1 to Graduate-2 including Basic, Intermediate, Advanced and Graduate.

※ Initial class is based on result of Placement test by the Academy not the student's selection.

※ Academy has special classes for mathematics, general subjects, English etc. for going to university etc.

※ Intensive class for Kanji letters (2 or 3 times per week) for students who need extra Kanji study.

Schedule : From Monday to Friday except National holidays and the days decided beforehand by the Academy

Class times : ① AM class: 9:15 to 12 : 45 ② PM class 13 : 45 ~ 17:15

※ One lesson is 45 minutes. Four lessons per day. 20 lessons per week.

※ Note again that student himself/herself cannot select a class in each term or semester.

2. Qualification for application

1) Applicant has to have completed a minimum 12 years of education or possess an equivalent qualification .

(1) Within 3 years after graduation from higher schools.

(2) Less than 24 years of age and within 3 years after graduation from college or special course of university or similar

(3) Less than 27 years of age and within 3 years after graduation from university or graduate-school

(4) Persons except the above being enrollment in college, university or similar

2) Required level of Japanese language : More than JLPT N5, NAT-TEST 5-grade, J-TEST F and similar

※ For applying the January term, applicants need to pass the examination of more than N3 level.

3. Selection check for application by Academy

Writing and hearing check about Japanese and interview: To bring certificate of graduation, pre-application for admission form, family registration or similar accompanying with payer or parent preferably.

4. Application materials: Materials can differ between nationality and individual situations.

A. Materials for applicant

1	Application for Admission	Academy's form
2	Declaration of reason for entrance	Academy's form
3	Personal History	Academy's form based on Immigration requirement
4	Certificate of last academic achievement	Certificate, Diploma etc. of last academic record Certificate of expected graduation in case of high school in studentship Certificate of graduation of high school and studentship's cert. in university
5	Certificate of Japanese ability	Pass record more than JLPT N5, NAT-TEST 5-grade or the other examinations Certificate of studying Japanese more than 150 hrs. at local schools & Admission ticket of the Examination in case students who did not pass the above yet.
6	Certificate of health	Any certificate of health at local medical organizations
7	Photo	8 copies: 3 x 4 cm taken within 3 months (noted nation and name on its back)
8	Copy of passport	In case of no passport the copied identification card is needed

B. Materials for payer of expenses

(1) In case the payer of expenses pays school fee, dormitory fee, living fee, etc. for applicant from home country

1	Letter of paying expense (to student staying in Japan)
2	Certificate of deposit money at financial institution such as a bank, post office, financial organization or similar
3	Certificates of working at job site and annual income in recent year
4	Certificate of family relation (need for relationship between applicant and payer)
5	Copy of census registration in case the country having
6	Letter of oath to the principal

(2) For details directly inquire to our office by phone or e-mail in case the payer resides in Japan.

(3) For details directly inquire to our office by phone or e-mail in case applicant himself/herself paying expense.

5. Expense for entrance to Academy (prepayment)

		First year	Second year	
School Expense	Application fee	¥30,000	¥0	Application for visa of precollege
	Entrance fee	¥50,000	¥0	Entrance (initial) only
	Tuition fee (includes material fees)	¥640,000	¥600,000	For one year (no installment payment)
Health check, excursion, etc.		¥29,000	¥0	For registering term
National health insurance		¥10,000	Deposit	
International Student Kyosai System		¥10,000	For 1 year	
Total		¥769,000		

※ Note that the acquisition of the Certificate of Eligibility does not guarantee your obtaining a visa at the Japanese Embassy in your country.

6. Dormitory expenses (in Dormitory Takada's case)

Dormitory Expense	Cost of equipment	JPY 50,000	Initial cost
	Rent	JPY 132,000	JPY 22,000 × For 6 months
	Common-area Charge	JPY 12,000	JPY 2,000 × For 6 months
Total		JPY 194,000	

Total fees of entrance to Academy and dormitory (5+6) : JPY963,000

※ Fees are refundable in instances of visa refusal, except the application fee and entrance fee.

※ Non-refundable after entrance to Academy under any circumstances.

Dormitories of KIA

One of the most important aspects of your life in Japan is “residence”. We have dormitories, so don’ t worry about it!

Information below is the main dormitories



Dormitory Takada

3-story apartment
5 minutes walk from the campus

Cost of equipment JPY 50,000

Private room: Rent (monthly) JPY 38,000

Common-area Charge JPY 2,000

Room for 2 people: Rent (monthly) JPY 22,000

Common-area Charge JPY 2,000

Equipment

TV / Air-conditioner/Washing machine
Refrigerator / Microwave oven/Gas range
Desk & Chair/ Bookshelf/ Bedclothes etc.

Grace Nishijin Dormitory

2-story apartment house

2 minutes walk from the campus

Cost of equipment JPY 50,000

1st floor: Rent (monthly) JPY 46,000

Common-area Charge JPY 2,000

2n floor: Rent (monthly) JPY 48,000

Common-area Charge JPY 2,000

Equipment

TV / Air-conditioner / Washing machine / Refrigerator
Microwave oven / Cupboard / Bookshelf
Desk & Bed / Bedclothes / Internet connection etc.

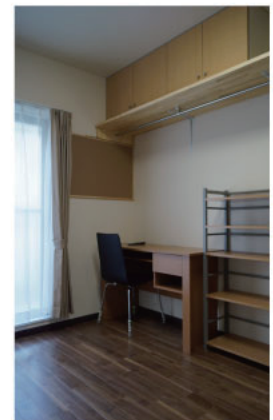

Yoshida Dormitory

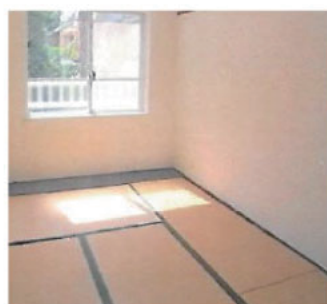

2-story apartment 6 minutes by bicycle from the campus

Cost of equipment JPY 50,000

Private room: Rent (monthly) JPY 30,000
(including common-area charge)

Room for 2 people: Rent (monthly) JPY 22,000
Common-area charge JPY 2,000

Equipment

Air-conditioner / Washing machine / Refrigerator / Table
Microwave oven / Gas range / Cupboard / Bookshelf
Futon / Internet connection etc



京都国際アカデミー

KYOTO INTERNATIONAL ACADEMY of Japanese Language

627-1, Kitamachi, 2-chome, Kamigyo-ku, Kyoto, 602-8392

TEL: +81-(0)75-466-4881 FAX: +81-(0)75-466-4929 IP: 050-3540-7326

Q#: 2315990359 e-mail: info@kia-ac.jp URL: <http://www.kia-ac.jp>